The Royal Wolverhampton NHS Trust
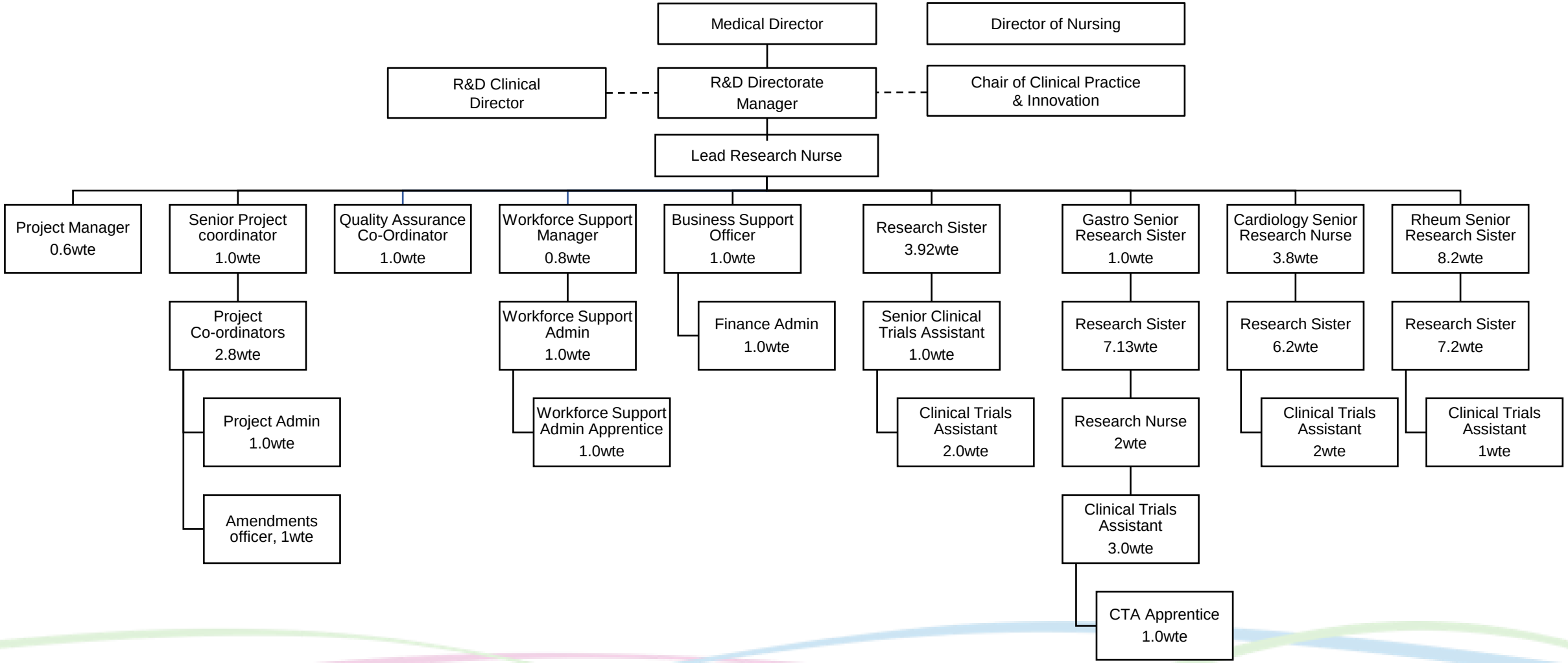
Research & Development